DGC

Doha Group Trading & Contracting

مجموعة الدوحة للتجارة والمقاولات

TABLE OF CONTENTS

WHO WE ARE	1
ORGANIZATIONAL CHART	3
AT A GLANCE	5
OUR VALUES	7
CERTIFICATES & POLICIES	9
OUR VALUED CLIENTS	14
OUR CONSULTANTS	16
OUR PARTNERS	17
LANDMARK PROJECTS	18
SPORTS	20
TRANSPORTATION	35
HOTELS & ENTERTAINMENT	40
COMMERCIAL	49
HEALTHCARE	56
INSTITUTIONAL	61
EDUCATIONAL	68
RESIDENTIAL	81

WHO WE ARE

DGC

is recognized as a Reputable Construction Company (Grade A), operating in the State of Qatar & Kingdom of Saudi Arabia.

DGC undertaking Projects including (but not limited to) Buildings, Mixed-use, Educational, Residential, Commercial, Sports, Hotels & Entertainment, Healthcare, Transportation, Institutional and Civil Construction Projects in the State of Qatar & Kingdom of Saudi Arabia, along with its keenness to expand in the Gulf region and the Middle East.

DGC has set a great prominence on Safety, Quality Control, Timely Completion, and Sustainability to ensure consistency and meet the project requirements and specifications.

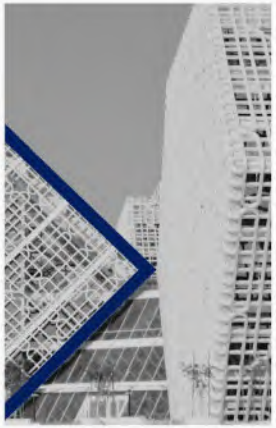

ORGANIZATIONAL CHART

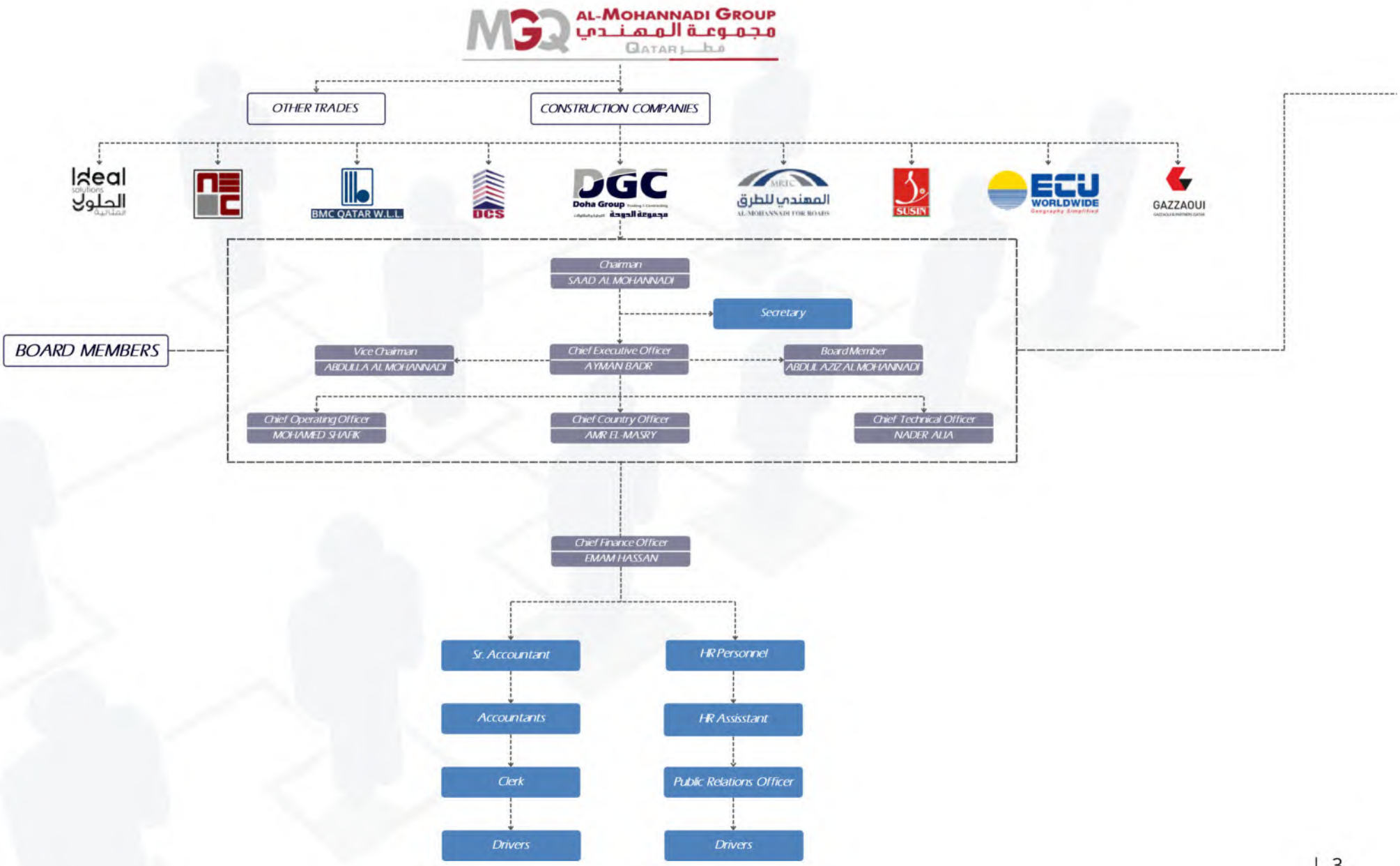

DEPARTMENTS

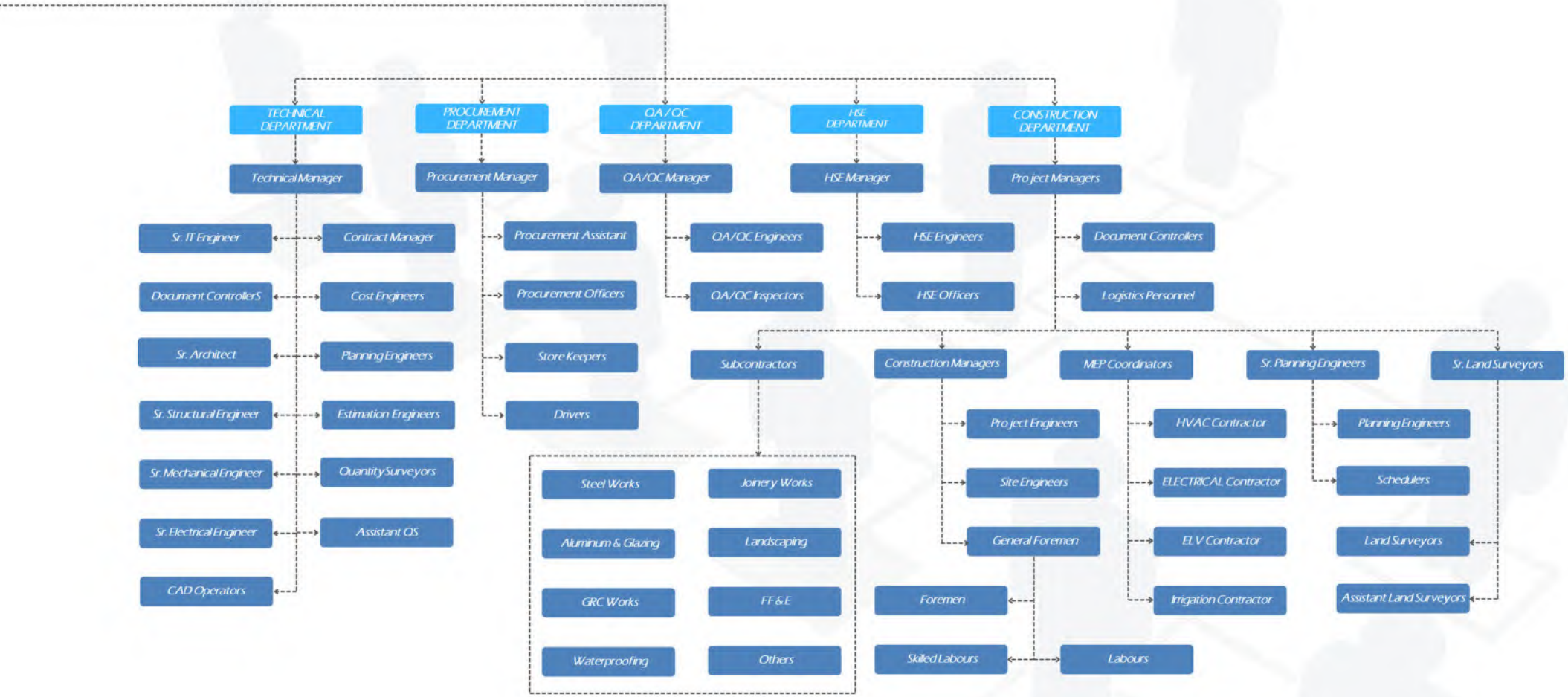

AT A GLANCE

200+ Buildings Delivered

1600 Average Manpower

300+ Plants & Equipments

98% Client Satisfaction according to a feedback survey conducted in 2022

OUR VALUES

SAFETY FIRST

PASSION FOR EXCELLENCE

LEARNING CULTURE

RESULTS ORIENTED

VISION

To continue being an efficient Main Contractor working in an ethical and balanced manner. To earn the privilege of being the Main Contractor of Choice.

MISSION

To ensure total satisfaction of our clients and to be dedicated to achieving and maintaining excellence in all aspects of our Projects.

CERTIFICATES & POLICIES

INTEGRATED MANAGEMENT SYSTEM POLICY

DGC
Doha Group

ENVIROMENT POLICY

DOHA GROUP TRADING AND CONTRACTING is committed to protect the environment and comply with all applicable legal and other requirements for its nature of business. The aim of this policy is to manage the operations in ways that are environmentally sustainable, economically feasible and to minimize the negative impacts on the environment. This will be achieved by,

- Creating awareness to protect the environment among the employees, Sub-contractors, vendor's customers and visitors by imparting training.
- Identifying the environmental impact of the project activities and adopt the reasonably feasible measures in practice to protect the environment.
- Carry out waste segregation and its disposal as per waste disposal plan.
- Monitor environment parameters from time to time.
- Complying with all applicable legal requirements for the disposal of waste material and employ specialized contractors for the purpose.
- Reviewing the environmental performance of the company's operation and facilities on a periodical basis.
- Promoting efficient use of materials and resources throughout the construction activities including water, electricity, fuel, raw materials and other resources.

This policy will be communicated to all employees, subcontractors, vendors, customers and all shall be committed to continual improvement during the course of time.

The management of **DOHA GROUP TRADING AND CONTRACTING** is committed to implement, maintain and continually improve an effective environment management system in line with ISO: 14001: 2015 International standards requirements

Yours Faithfully,

For, Doha Group Trading & Contracting

Ayman Badr
General Manager

Cc: Mr. Nader Alla - Deputy General Manager (DGC)
Mr. Mohamed Shafik – Operations Manager (DGC)

ISO 9001: 2015 ISO 14001: 2015 ISO 45001: 2018

DGC
Doha Group

QUALITY POLICY

DOHA GROUP TRADING AND CONTRACTING is committed to implement and maintain quality management system in compliance with ISO 9001:2015 and other applicable legal requirements.

DOHA GROUP TRADING AND CONTRACTING will strive to provide its customers with products and services which meet exceed their requirements and expectations.

DOHA GROUP TRADING AND CONTRACTING major objective is to achieve the highest level of customer satisfactions by understanding their needs and committed to continuous improvement in all aspects of its services.

It will ensure that this Policy is communicated. Understood, Implemented and maintained throughout the organization, following means will be adapted.

- Regular gathering and monitoring of performance and customer feedback.
- Training and development for employees.
- Regular audit for internal processes.
- Measure quality objectives to reflect business aims.
- Management review of audits results, customer's feedback and complaints.

Management has the ultimate responsibility to maintain the quality policy and shall promote all initiatives to attain and improve quality

Yours Faithfully,

For, Doha Group Trading & Contracting

Ayman Badr
General Manager

Cc: Mr. Nader Alla - Deputy General Manager (DGC)
Mr. Mohamed Shafik – Operations Manager (DGC)

ISO 9001: 2015 ISO 14001: 2015 ISO 45001: 2018

DGC
Doha Group

OCCUPATIONAL HEALTH AND SAFETY POLICY

DOHA GROUP TRADING AND CONTRACTING is committed to Achieve Accident Free and Healthy Work Place by Encouraging Its Employees, Subcontractors, Vendors, Customers And Visitors To Adopt The Highest Safety Practices Among The Industries To Maintain An Accident Free And Healthy Work Environment And Excel In Health And Safety Performance.

To Achieve the Commitment, The Management Shall Adopt the Following HSE Management Programs across the Organization

- Provide visible and active leadership in regards to health & safety.
- Enhance the safety awareness among all by imparting training.
- Identify, control and monitor the hazards at work site during the course of project and get prepared with resources to tackle the expected emergency.
- Site management shall be empowered to take all preventive measure to maintain the injury free work environment during the project.
- Comply with the all the legal and other relevant requirements pertaining To health & safety.

This Policy Will Be Communicated to All Levels of the Employees, Subcontractors, Vendors, Costumers, and Visitors and subject To Commercial Improvement during the Course Of time.

The Management of **DOHA GROUP TRADING AND CONTRACTING** is committed To implement, Maintain and Continually Improve an Effective OH & S Management System in Line with ISO 45001:2018 International Standards Requirements.

Yours Faithfully,

For, Doha Group Trading and Contracting

Ayman Badr
General Manager

Cc: Mr. Nader Alla - Deputy General Manager (DGC)
Mr. Mohamed Shafik – Operations Manager (DGC)

ISO 9001: 2015 ISO 14001: 2015 ISO 45001: 2018

HEALTH & SAFETY, ENVIRONMENT AND QUALITY ASSURANCE CERTIFICATES

Certificate of Registration

This certificate has been awarded to

DOHA GROUP TRADING & CONTRACTING W.L.L.

Office No. 3, Tivoli Building, Al-Rayyan Al-Ateek Street, P.O. Box 60136, Doha, Qatar

In recognition of the organization's Environmental Management System which complies with

ISO 14001:2015

The scope of activities covered by this certificate is defined below

Management and Execution of Construction Projects related to Buildings, Infrastructure and Maintenance and Oil & Gas Projects

Certificate Number 127740/A/0001/UK/En

Date of Issue of Certification Cycle	Issue Number	Certificate Expiry Date	Certification Cycle
03 May 2023	1	02 May 2026	1
Revision Date	Revision Number	Original Certificate Issue Date	Scheme Number
03 May 2023	0	03 May 2023	n/a

For detailed explanation for the data fields above, refer to http://www.urs-holdings.com/logos-and-regulations

Issued by

Mukesh Singhal - On behalf of the Schemes Manager

Certificate of Registration

This certificate has been awarded to

DOHA GROUP TRADING & CONTRACTING W.L.L.

Office No. 3, Tivoli Building, Al-Rayyan Al-Ateek Street, P.O. Box 60136, Doha, Qatar

In recognition of the organization's Occupational Health and Safety Management System which complies with

ISO 45001:2018

The scope of activities covered by this certificate is defined below

Management and Execution of Construction Projects related to Buildings, Infrastructure and Maintenance and Oil & Gas Projects

Certificate Number 127740/B/0001/UK/En

Date of Issue of Certification Cycle	Issue Number	Certificate Expiry Date	Certification Cycle
03 May 2023	1	02 May 2026	1
Revision Date	Revision Number	Original Certificate Issue Date	Scheme Number
03 May 2023	0	03 May 2023	n/a

For detailed explanation for the data fields above, refer to http://www.urs-holdings.com/logos-and-regulations

Issued by

Mukesh Singhal - On behalf of the Schemes Manager

Certificate of Registration

This certificate has been awarded to

DOHA GROUP TRADING & CONTRACTING W.L.L.

Office No. 3, Tivoli Building, Al-Rayyan Al-Ateek Street, P.O. Box 60136, Doha, Qatar

In recognition of the organization's Quality Management System which complies with

ISO 9001:2015

The scope of activities covered by this certificate is defined below

Management and Execution of Construction Projects related to Buildings, Infrastructure and Maintenance and Oil & Gas Projects

Certificate Number 127740/C/0001/UK/En

Date of Issue of Certification Cycle	Issue Number	Certificate Expiry Date	Certification Cycle
06 May 2023	1	05 May 2026	1
Revision Date	Revision Number	Original Certificate Issue Date	Scheme Number
06 May 2023	0	06 May 2023	n/a

For detailed explanation for the data fields above, refer to http://www.urs-holdings.com/logos-and-regulations

Issued by

Mukesh Singhal - On behalf of the Schemes Manager

GLOBAL SUSTAINABILITY ASSESSMENT SYSTEM FOR DESIGN & BUILD

GLOBAL SUSTAINABILITY ASSESSMENT SYSTEM FOR CONSTRUCTION MANAGEMENT

OUR VALUED CLIENTS

- Public Works Authority (ASHGHAL)
- Ministry of Education and Higher Education
- Ministry of Interior
- Qatar Museums
- Ministry of Transportation
- Lusail
- Energy City Qatar
- Manateq
- Qatar Development Bank (QDB)
- Qatar International Islamic Bank
- Qatar Rail
- Halul Real Estate Investment Company
- Internal Security Forces
- Kahramaa
- Al Asmakh Real Estate Development
- Masraf Al Rayan
- Albaker Investments
- Saraya Aqaba Real Estate Development Co.
- United Development Co.
- Emirates National Investment
- Al Meera
- Qatari Diar
- Katara Hospitality
- Aspire Zone
- Qatar Energy
- Qatar Olympic Committee
- Private Engineering Office
- Ministry of Sports & Youth

OUR CONSULTANTS

AECOM

ADG مجموعة العمارة والتخطيط ARCHITECTURE & PLANNING GROUP

ASAS Engineering Consultancy

Dorsch Qatar

MZP W.L.L

CEG INTERNATIONAL

ehaEHAF CONSULTING ENGINEERS

mace

//barjous architects

AL-KASHAF INTERNATIONAL DESIGN & ENGINEERING CONSULTANCY

JAMES CUBITT & PARTNERS

dSG ARCHITECTURAL&ENGINEERING CONSULTANCY W.L.L

TRUST ENGINEERING CONSULTANCY ترست للإستشارات الهندسية www.trustmgm.com

mimar Architecture & Engineering

KEO كيو انترناشيونال كونسلتنتس KEO International Consultants

SKETCH Engineering Consulting Office

MZ&PARTNERS ARCHITECTURAL & ENGINEERING CONSULTANCY

ECG جماعة المهندسين الاستشاريين ENGINEERING CONSULTANTS GROUP S.A.

OUR PARTNERS

AL-MOHANNADI GROUP
مجموعة المهندي
QATAR قطر

General Contracting

DGC

GRC / UHPC Cladding

DCS

Steel Works

Road Works

MRTC
المهندي للطرق
AL-MOHANNADI FOR ROADS

BMC QATAR

MEP Equipment

GAZZAOUI

I.T Solutions

Ideal solutions
الحلول المثالية

Shipping and Clearance

Security Systems

Capital

LANDMARK PROJECTS

EXPERTISE

SPORTS

TRANSPORTATION

COMMERCIAL

INSTITUTIONAL

EDUCATIONAL

RESIDENTIAL

AL-ZUBARA

SPORTS

ASPIRE ZONE - SWIMMING COMPETITION

ASPIRE ZONE - SWIMMING COMPETITION

- Location : Al Waab
- Category : Sports
- Client : Ashghal
- Consultant : ECG
- Contractor : DGC
- Status : Ongoing...

ASPIRE ZONE - WATER POLO COMPETITION

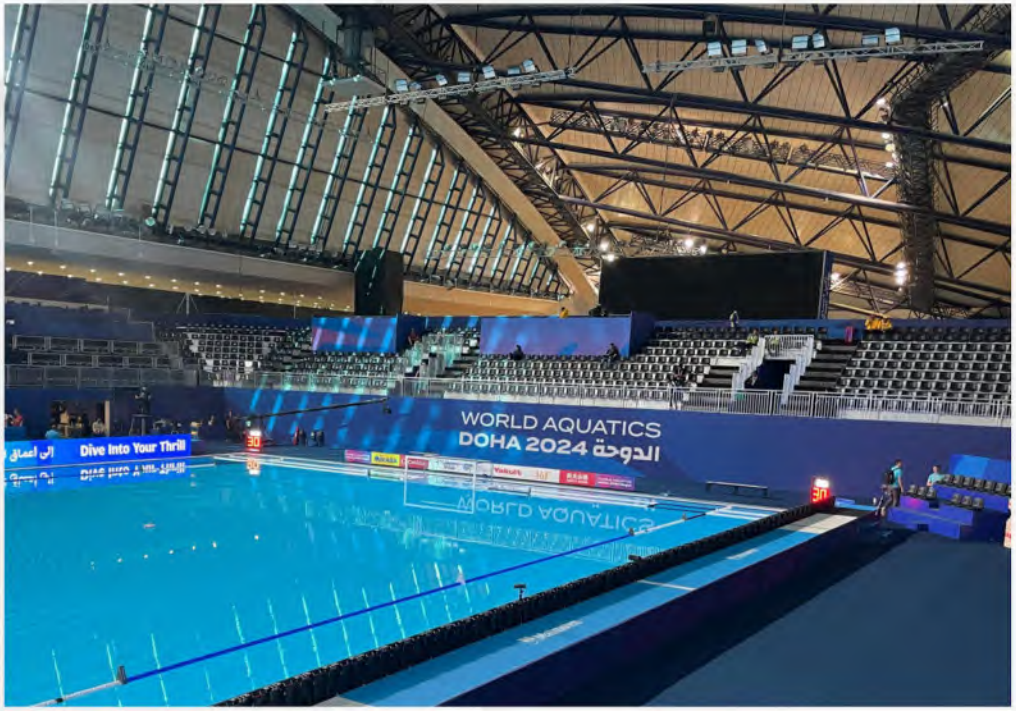

ASPIRE ZONE - WATER POLO COMPETITION

- Location : Al Waab
- Category : Sports
- Client : Ashghal
- Consultant : ECG
- Contractor : DGC
- Status : Ongoing...

DOHA 2024
WORLD AQUATICS
DOHA 2024
S - DOHA 2024
WORLD AQUATICS
DOHA 2024

DOHA PORT

- Location : Doha Port
- Category : Sports
- Client : Ashghal
- Consultant : ECG
- Contractor : DGC
- Status : Ongoing...

AL SADD SPORTS CLUB

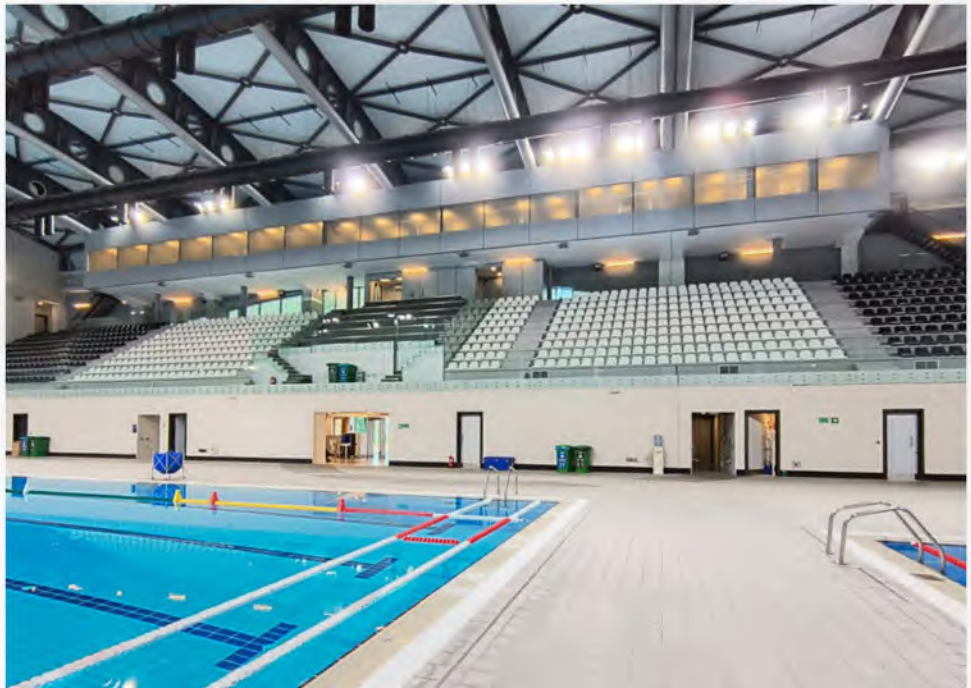

AL SADD SPORTS CLUB

- Location : Al Sadd
- Category : Sports
- Client : Ashghal
- Consultant : ECG
- Contractor : DGC
- Status : Ongoing...

HAMAD AQUATIC CENTER

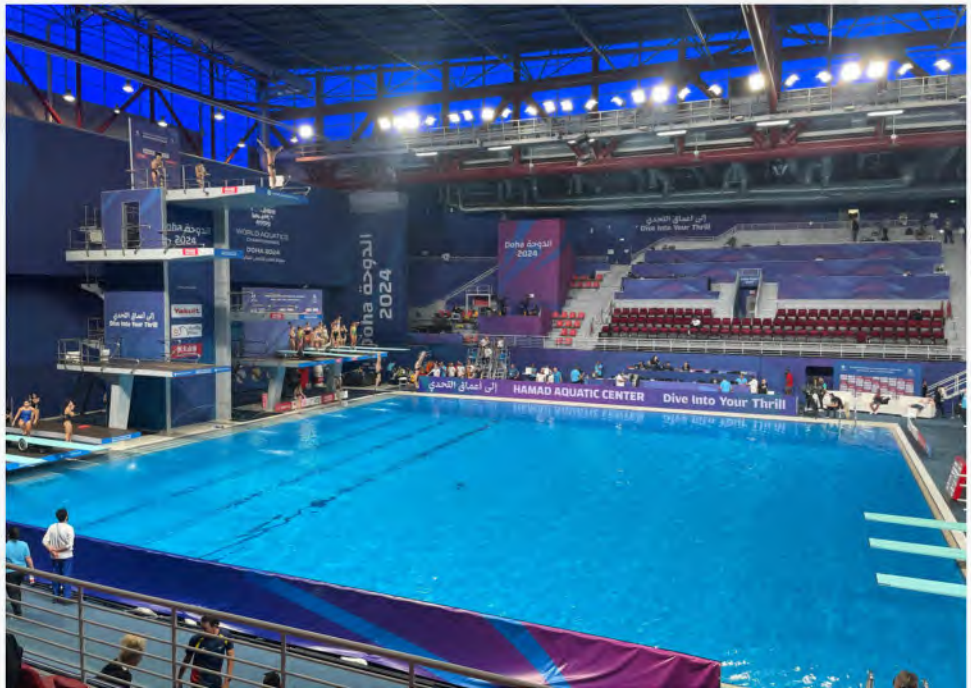

HAMAD AQUATIC CENTER

- Location : Al Rayyan
- Category : Sports
- Client : Ashghal
- Consultant : ECG
- Contractor : DGC
- Status : Ongoing...

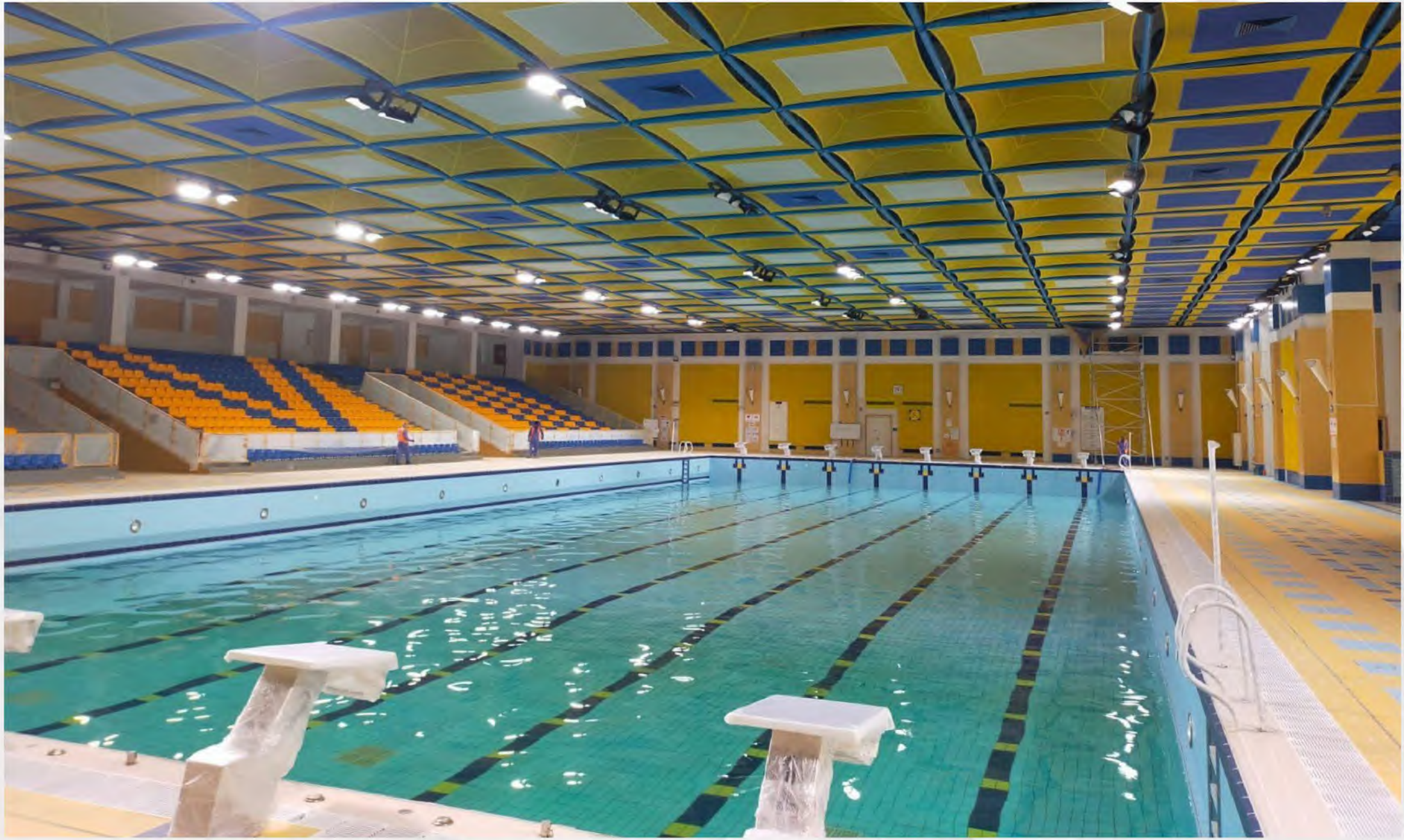

QATAR FOUNDATION

- Location : Qatar Foundation
- Category : Sports
- Client : Ashghal
- Consultant : ECG
- Contractor : DGC
- Status : Ongoing...

QATAR UNIVERSITY

- Location : Qatar University
- Category : Sports
- Client : Ashghal
- Consultant : ECG
- Contractor : DGC
- Status : Ongoing...

TRANSPORTATION

خروج
Way Out
منصة
Platform
05
خطوط الحافلات
Bus Routes
منصة
Platform
05

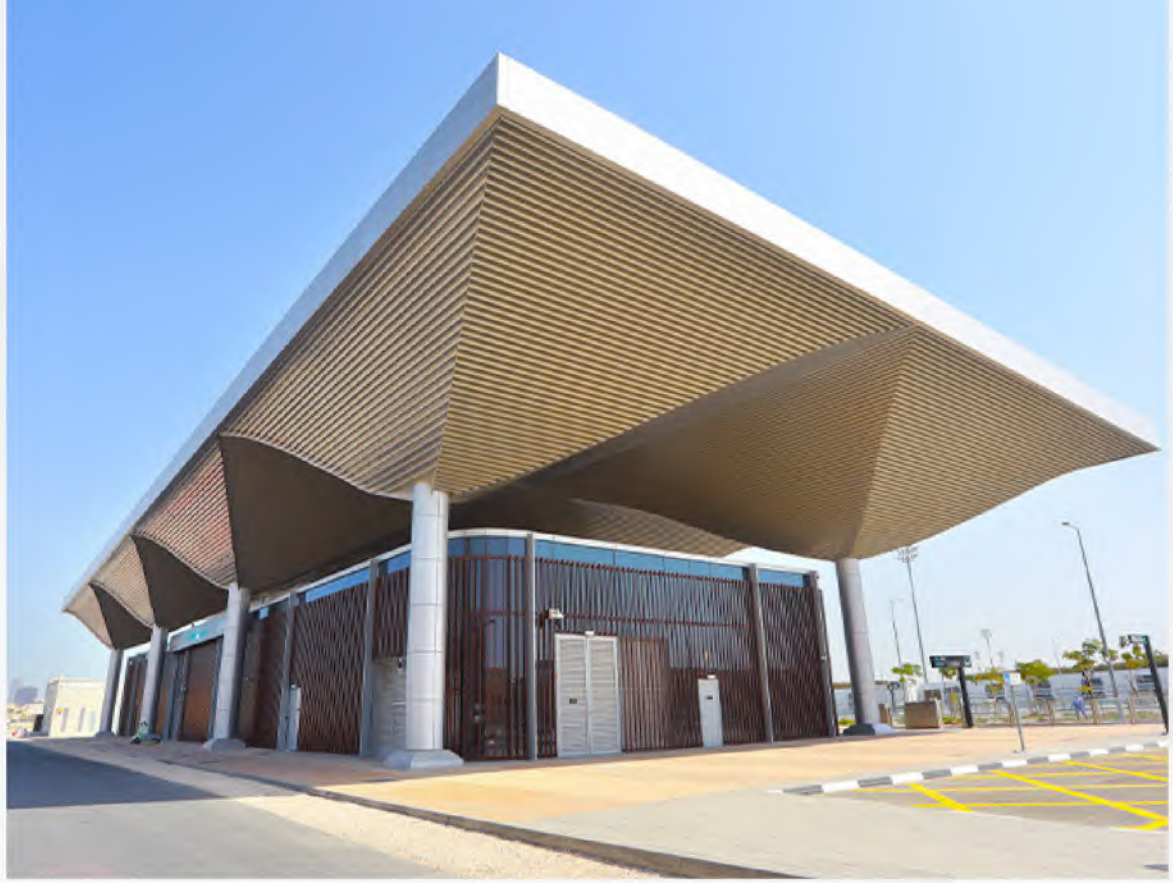

CENTRAL BUS STATIONS

- Location : Various Locations
- Category : Transportation
- Client : Ashghal & MoT
- Consultant : AECOM
- Contractor : DGC
- Status : Completed - 2021

CENTRAL BUS STATIONS

- Location : Ras Bu fontas, Al Wakra, Free Zone, Doha, Qatar
- Category : Transportation
- Client : Qatar Rail
- Consultant : DB Engineering & Consulting
- Contractor : FYAP
- Subcontractor : DCS/DGC
- Status : Completed - 2021

HOTELS & ENTERTAINMENT

WALDORF ASTORIA HOTEL

WALDORF ASTORIA HOTEL

- Location : Doha - Qatar
- Category : Hotels & Entertainment
- Client : Damsa Development Contracting W.L.L
- Consultant : SHAKER Consultancy Group
- Contractor : MAN Enterprise
- Subcontractor : DCS/DGC
- Status : Completed - 2022

THE NED HOTEL

THE NED HOTEL

- Location : Doha - Qatar
- Category : Hotels & Entertainment
- Client : State of Qatar
- Consultant : EHAF
- Contractor : Urbacon Trading and Contracting
- Subcontractor : DCS/DGC
- Status : Completed - 2022

AL-MESSILA, LUXURY COLLECTION HOTEL & SPA

AL-MESSILA, LUXURY COLLECTION HOTEL & SPA

- Location : Doha - Qatar
- Category : Hotels & Entertainment
- Client : Private Engineering Office
- Consultant : Dar Al-Handasah
- Contractor : GET
- Subcontractor : DCS/DGC
- Status : Completed - 2016

DOHA OASIS

DOHA OASIS

- Location : Musheireb District
- Category : Hotels & Entertainment
- Client : Halul Investments
- Consultant : AECOM Qatar
- Contractor : Redco construction Almana
- Subcontractor : DCS/DGC
- Status : Completed - 2019

COMMERCIAL

CORPORATE BUILDING 2B+G+M+3

CORPORATE BUILDING 2B+G+M+3

- Location : Energy City - Lusail
- Category : Commercial
- Client : Al Mohannadi Group
- Consultant : Trust Engineering Consultancy
- Contractor : DGC
- Status : Completed - 2023

MANATEQ OASIS

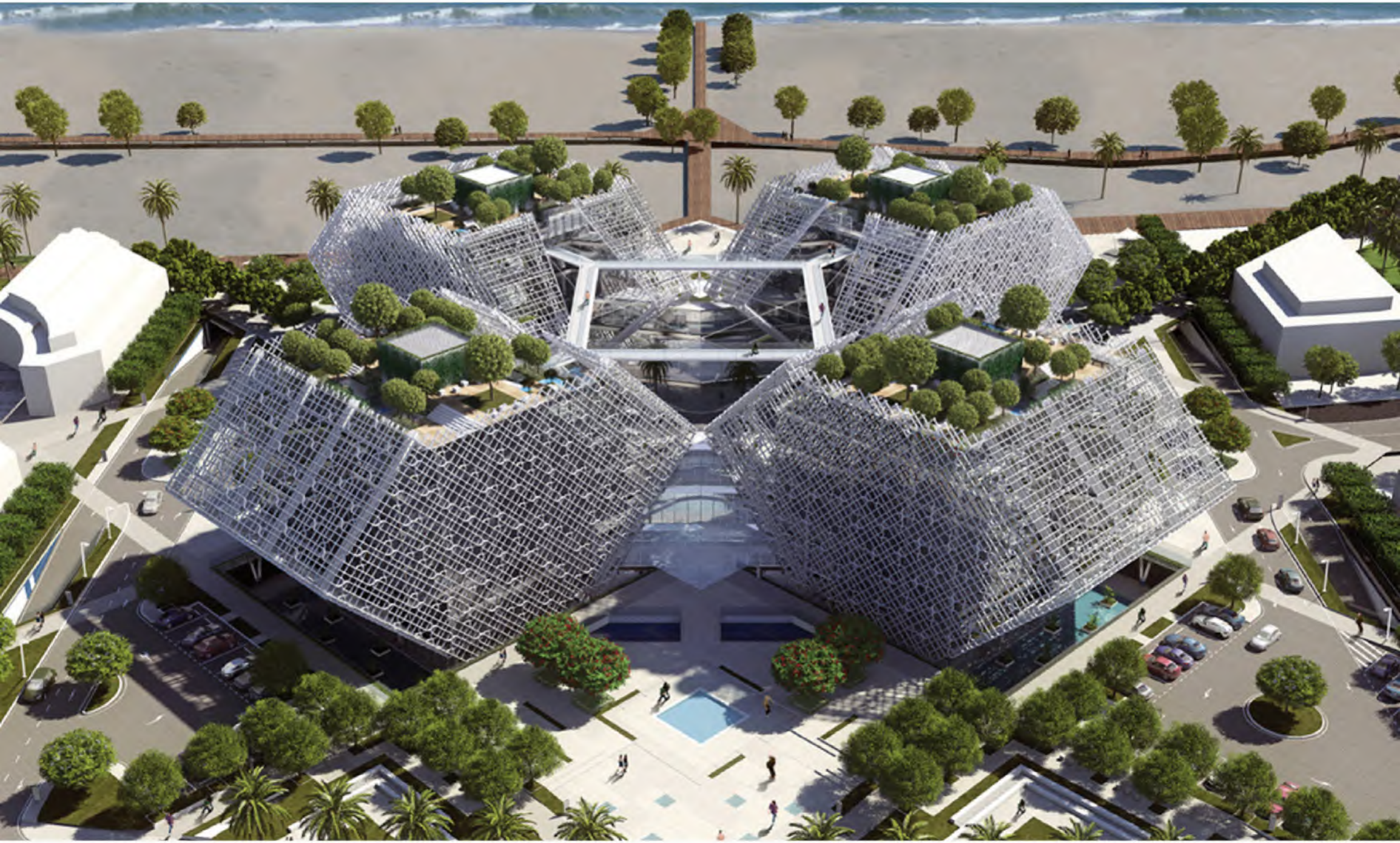

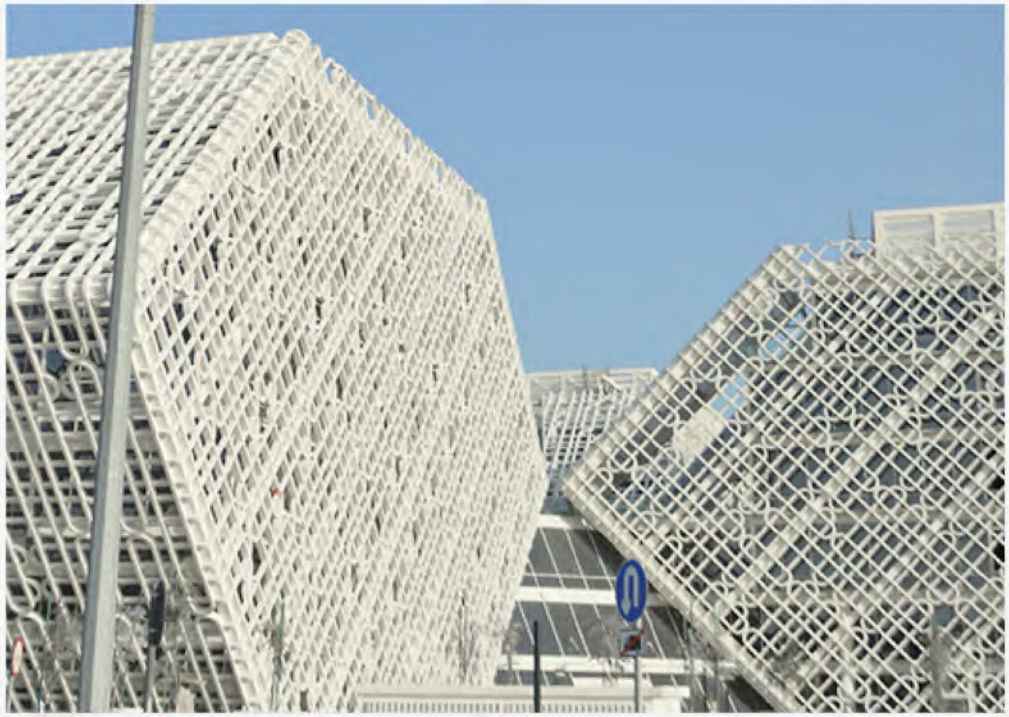

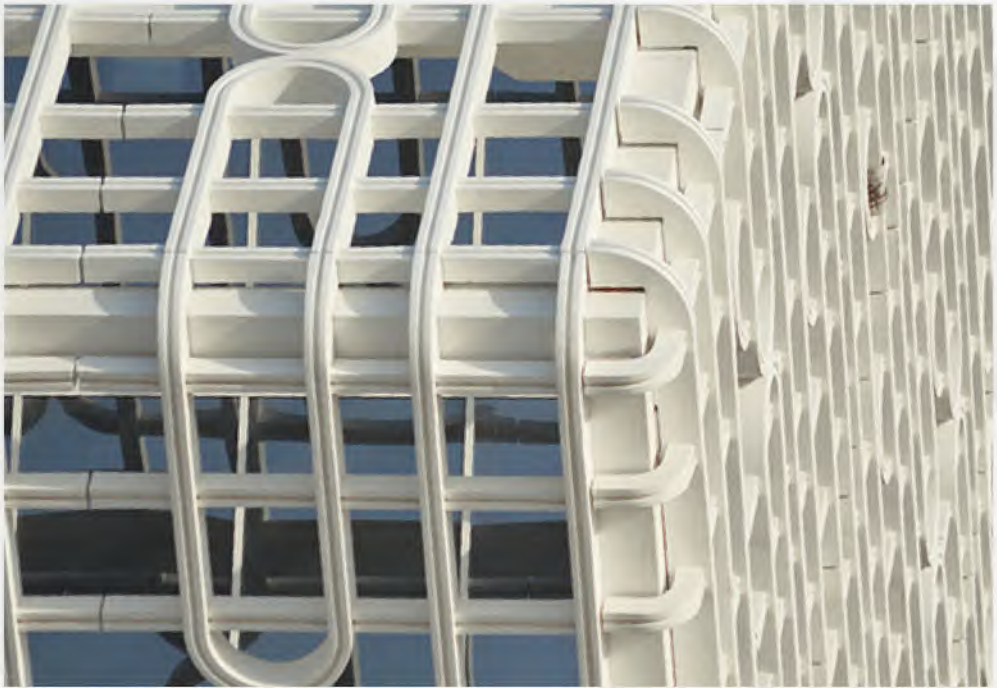

MANATEQ OASIS

- Location : Doha - Qatar
- Category : Commercial
- Client : Manateq
- Consultant : Dorsch qatar
- Contractor : Leighton Contracting Qatar W.L.L.
- Subcontractor : DCS/DGC
- Status : Completed - 2017

UNION TRUST TOWER

UNION TRUST TOWER

- Location : Lusail City, Qatar
- Category : Commercial
- Client : Union Trust
- Consultant : LACASA Qatar
- Contractor : Ghantoot
- Subcontractor : DCS/DGC
- Status : Completed - 2018

HEALTHCARE

AMAN HOSPITAL

AMAN HOSPITAL

- Location : Doha - Qatar
- Category : Healthcare
- Client : Jaidah Holdings
- Consultant : CICO Consulting Engineers
- Contractor : Med-Gulf
- Subcontractor : DCS/DGC
- Status : Completed - 2022

THE VIEW HOSPITAL
In affiliation with
Cedars Sinai

THE VIEW HOSPITAL

- Location : Doha - Qatar
- Category : Healthcare
- Client : Elegancia, Healthcare
- Consultant : LACASA
- Contractor : Urbacon Trading and Contracting
- Subcontractor : DCS/DGC
- Status : Completed - 2022

INSTITUTIONAL

STATIC LABORATORY TESTING EQUIPMENT

- Location : Ain Khaled
- Category : Institutional
- Client : Ashghal
- Consultant : Ashghal
- Contractor : DGC
- Status : Completed - 2019

MOI SECURITY COMPLEX

MOI SECURITY COMPLEX

- Location : Al Shamal
- Category : Institutional
- Client : Ministry of Interior
- Consultant : MOI Engineering Department
- Contractor : DGC
- Status : Completed - 2021

AL ZUBARAH HERITAGE SITE

AL ZUBARAH HERITAGE SITE

- Location : Al Zubarah
- Category : Institutional
- Client : PWA & QM
- Consultant : ECG Qatar
- Contractor : DGC
- Status : Completed - 2023

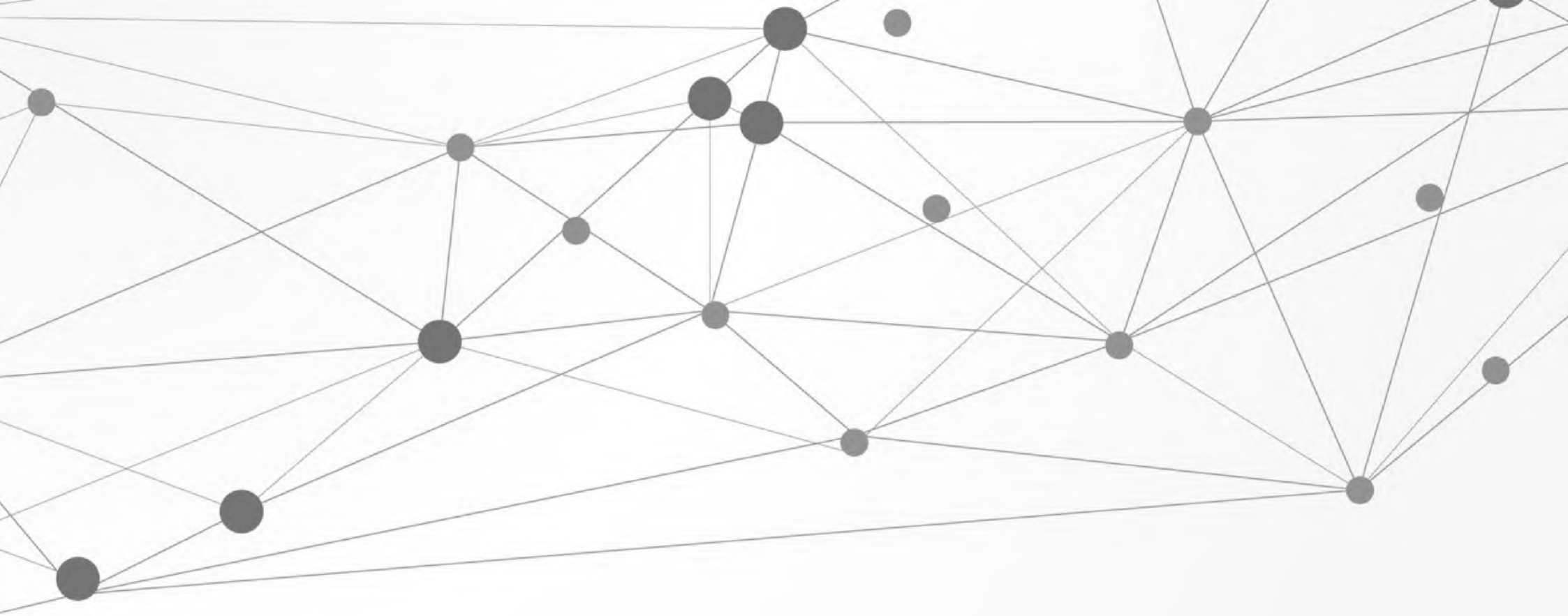

EDUCATIONAL

CONSTRUCTION OF 5 KINDERGARTENS

CONSTRUCTION OF 5 KINDERGARTENS

- Location : Various Locations - Qatar
- Category : Educational
- Client : Ashghal & MoE
- Consultant : James Cubitt & Partners
- Contractor : DGC
- Status : Completed - 2014

CONSTRUCTION OF 2 KINDERGARTENS

CONSTRUCTION OF 2 KINDERGARTENS

- Location : Al Shamal
- Category : Educational
- Client : Ashghal & MoE
- Consultant : James Cubitt & Partners
- Contractor : DGC
- Status : Completed - 2014

STRUCTURAL RENOVATIONS OF 14 OLD SCHOOLS

STRUCTURAL RENOVATIONS OF 14 OLD SCHOOLS

- Location : Various Locations - Qatar
- Category : Educational
- Client : Ashghal
- Consultant : United Consultants
- Contractor : DGC
- Status : Ongoing...

REHABILITATION AND RENOVATION OF JAWAAN SCHOOL

REHABILITATION AND RENOVATION OF JAWAAN SCHOOL

- Location : Al Markhiya
- Category : Educational
- Client : Ashghal & MoE
- Consultant : Engineering Consultants Group (ECG)
- Contractor : DGC
- Status : Ongoing...

RENOVATION OF AMNA SCHOOL

RENOVATION OF AMNA SCHOOL

- Location : Meshairab
- Category : Educational
- Client : Ashghal & Qatar Museums
- Consultant : Dorsch Qatar
- Contractor : DGC
- Status : Completed - 2015

REGENERATION OF TAREK BIN ZIAD SCHOOL

REGENERATION OF TAREK BIN ZIAD SCHOOL

- Location : Meshairab
- Category : Educational
- Client : Ashghal & Qatar Museums
- Consultant : Dorsch Qatar
- Contractor : DGC
- Status : Completed - 2015

RESIDENTIAL

VVIP RESIDENTIAL PALACE

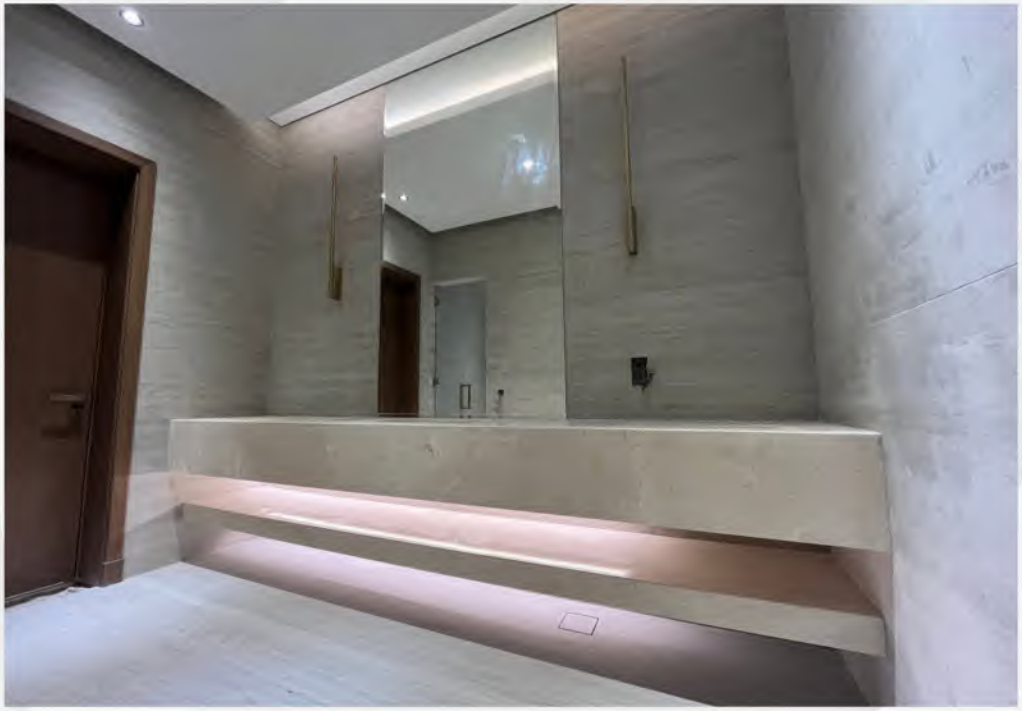

VVIP RESIDENTIAL PALACE

- Location : Al Zakhira
- Category : Residential
- Client : Mr. Abdulaziz AL Mohannadi
- Consultant : Mimar Interiors
- Contractor : DGC
- Status : Ongoing...

SMEISMA BUIDINGS

SMEISMA BUIDINGS

- Location : Smeisma
- Category : Residential
- Client : Mr. Mohamed Al Mana
- Consultant : Qatari Home
- Contractor : DGC
- Status : Completed - 2019

VIVA BAHRIYA TOWER

VIVA BAHRIYA TOWER

- Location : The Pearl, Doha - Qatar
- Category : Residential
- Client : Al-Asmakh Real State
- Consultant : CEC
- Contractor : CRC
- Subcontractor : DCS/DGC
- Status : Completed - 2015

OLD AIRPORT RESIDENTIAL BUILDING

OLD AIRPORT RESIDENTIAL BUILDING

- Location : Old Airport
- Category : Residential
- Client : Mr. Shaheen Mutar Al Kawari
- Consultant : APG
- Contractor : DGC
- Status : Completed - 2017

DGC
Doha Group Trading & Contracting
مجموعة الدوحة للتجارة والمقاولات

www.dgc.international | info@dgc.international | saudi@dgc.international